Professionals

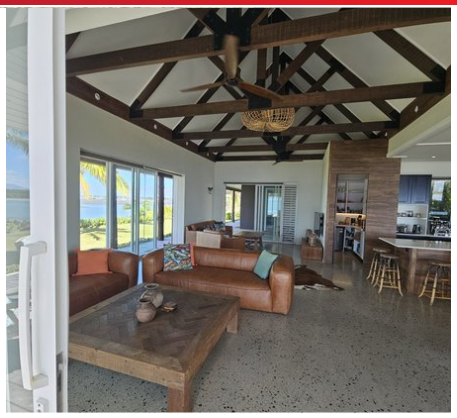

CONTACT Pravina Ali - (64) 21 208 0645
pravina@professionalsfiji.com

OFFICE Denarau Island - (679) 675 1167

ADDRESS Suite 3, Port Denarau Marina, Denarau Island

WEBSITE professionalsfiji.com/1412318

3 3 1

Denarau

$15,000.00 FJD

Waterfront Luxury with Panoramic Views!
3BR, 3BA, 2 living areas + home office option.
Cyclonerated, solarpowered, fully ducted A/C
Separate guest wing, waterfront bure, pontoon marina.
Masterbuilt elegance with sweeping Nadi Bay & Sleeping Giant vistas.

Pravina Ali

National Breast Cancer Foundation DIAMOND PARTNER

Professionals
FIJI Real Estate - Lic No. 0217

All information contained herein is gathered from sources we believe to be reliable. We cannot however guarantee its accuracy and interested parties should make and rely on their own enquiries. Print & marketing powered by iDashboard.com.au