COONABARABRAN | NSW

Ruralco PROPERTY

FOR SALE



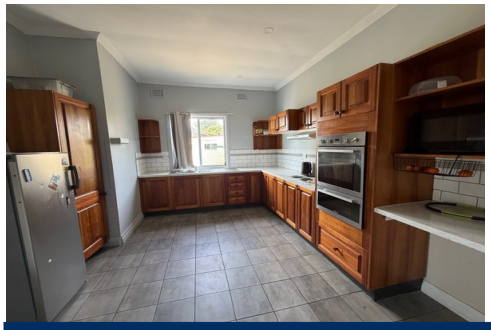



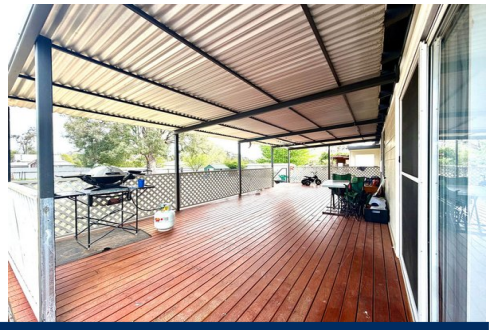

Land Size / 1239 m2

3 1

Comfortable Country Living with Space to Make It Your Own

Comfortable, practical and full of potential! Whether you're looking for your first home, a family base or a place to enjoy a relaxed country lifestyle this could be the one for you!
•Three comfortable, carpeted bedrooms
•Renovated kitchen ready to enjoy
•Cosy lounge with wood fire and air conditioning
•Sunroom with options for a 4th bedroom or home office
•Tiled bathroom plus two toilets
•Large covered back deck, perfect for entertaining or relaxing
•Separate laundry, fully operating solar system
•Fully fenced yard with room to add your own touches
•Handy rear lane access to the backyard
To book an inspection or for further enquiries please contact Jane McWhirter M: 0428 422 255 E: jmcwhirter@dcco.com.au

FOR SALE - $320,000

Address: 22 White Street, Coonabarabran NSW 2357

Contact: Jane McWhirter
0428422255
jmcwhirter@dcco.com.au

Property ID: L35073188

Ruralco PROPERTY
DAVIDSON CAMERON REAL ESTATE