COONABARABRAN | NSW

Ruralco PROPERTY

FOR SALE



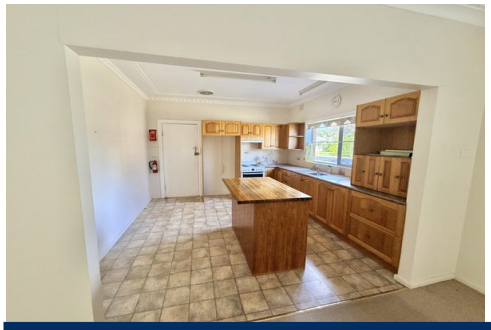





Land Size / 1012 m2

5 1 3

Unbeatable Location- Brick Home and Sheds !

Positioned in a family friendly location directly opposite a public park and close to the CBD, this solid brick five-bedroom home offers generous space, practical living and excellent storage and huge sheds, Ideal for families looking for room to grow or for those not wanting to drive.
Parking and storage are standout features, with a large open carport complemented by extensive lockable roller door storage, perfect for vehicles, tools, trailers, or recreational equipment.
Key features include:

- Solid brick four to five-bedroom home
- Combined living and dining area, plenty of natural light
- Functional kitchen with walk-in pantry and island bench
- Main bedroom with built in wardrobes
- Three toilets for added convenience
- Modern renovated bathroom with walk-in shower

FOR SALE - $500,000

Address: 3 Robertson Street, Coonabarabran NSW 2357

Contact: Jane McWhirter
0428422255
jmcwhirter@dcco.com.au

Property ID: L40720832

Ruralco PROPERTY
DAVIDSON CAMERON REAL ESTATE