COONABARABRAN | NSW

Ruralco PROPERTY

FOR SALE







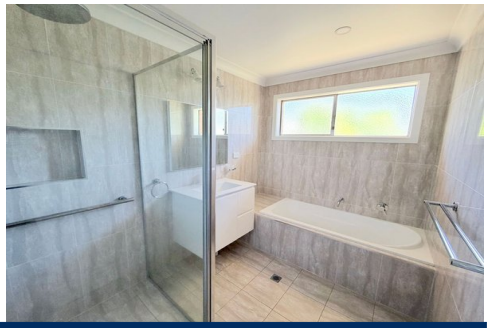

Land Size / 936 m2

3 1 1

SOLID, PRIVATE & READY TO ENJOY!

15 Masman Street Coonabarabran
A well-presented, solid home offering comfortable living, modern updates and a lovely private backyard.
Features:
•Three bedrooms, all with built-in robes
•Open-plan L-shaped living, combining lounge, kitchen and dining
•Modern renovated kitchen with quality modern appliances
•Renovated tiled bathroom
•Separate toilet
•Air conditioning for year-round comfort
•Solar panels to help with electricity costs
•Covered entertaining area overlooking the backyard
•Fully fenced yard offering privacy and security
•Huge established mulberry tree - a real standout feature and a beautiful backyard centrepiece

FOR SALE - $460,000

Address: 15 Masman Street, Coonabarabran NSW 2357

Contact: Jane McWhirter
0428422255
jmcwhirter@dcco.com.au

Property ID: L43635021

Ruralco PROPERTY
DAVIDSON CAMERON REAL ESTATE