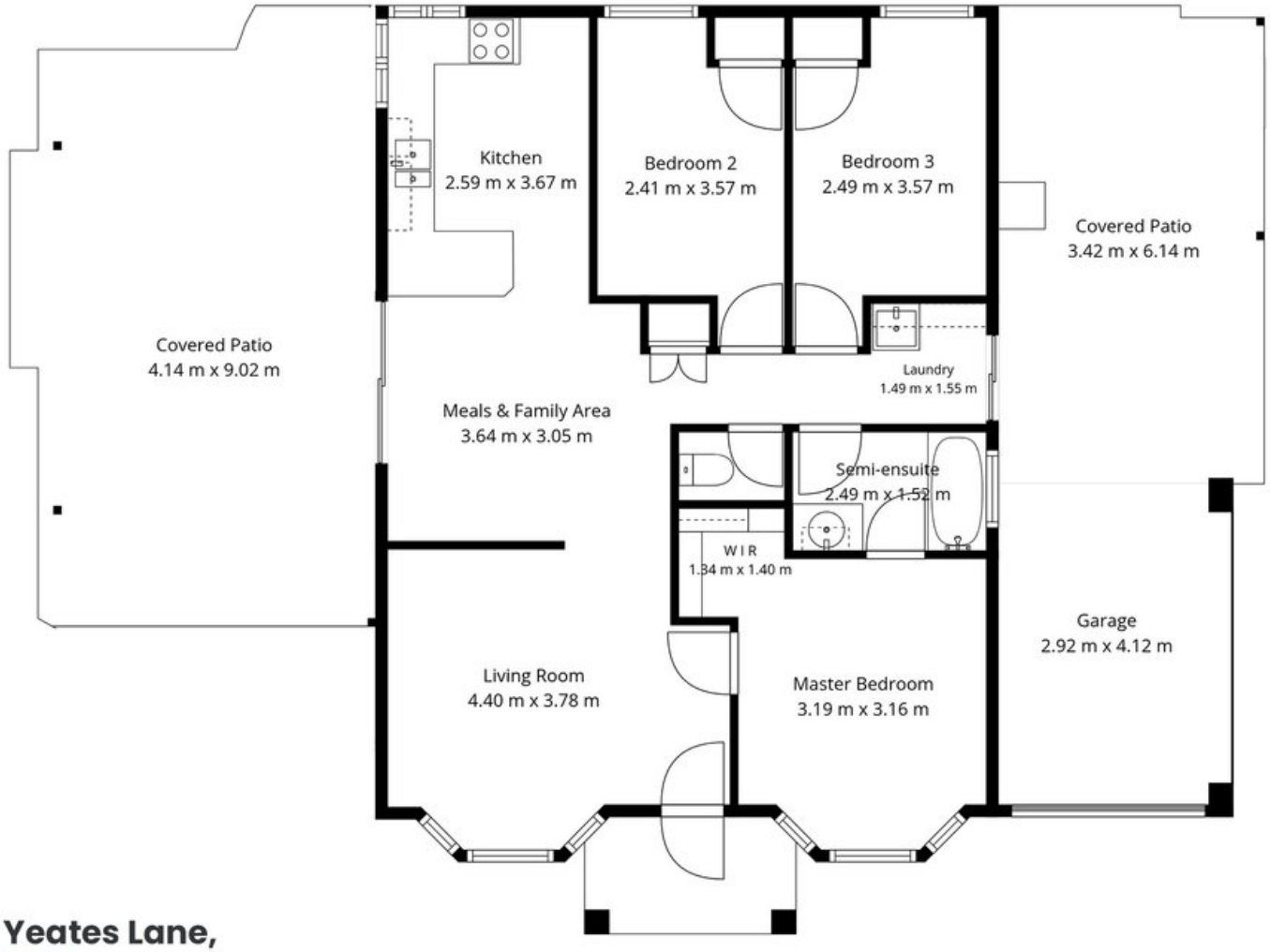

10 Yeates Lane,
Stratton

For Sale

3 1

Fresh Paint, Patio Days and a

Tucked away in a quiet Stratton cul de sac, this lovely three bedroom, one bathroom home is freshly painted, has new curtains, carpet and is ready for someone to make it their own. You can settle in, get comfy and take your time dreaming up what you'd like to do next.
Inside, evaporative air conditioning helps keep things comfortable in the warmer months. There's still room to add your own style, whether you're keen to roll up your sleeves for further updating.
Out the back, a lovely patio sits overlooking the backyard. Picture a lazy Sunday breakfast, a barbecue with friends or Friday night takeaway out on the patio. There's also a garage and security screens for everyday practicality.
One of the best things about this spot is how much you

PRICE
From $669,000
ADDRESS
10 Yeates Lane, Stratton, WA 6056
AGENTS
Vanessa Tuttle - 0404492377
vanessa@professionalstwt.com.au
Professionals TWT Realty - Kingsley
Unit 1, 56 Creaney Drive, Kingsley WA 6026
0892741655
www.professionalstwt.com.au/1437095

Professionals



Every precaution has been taken to establish accuracy of the information but does not constitute any representation by the vendor or real estate agent. You should make your own enquiries as to its accuracy.