

For Lease

3 | 2 | 2 | 252.0m2

Solar Powered Living with

Welcome to 16A Romney Street, Beckenham - a well-presented 3-bedroom, 2-bathroom home offering comfortable, low-maintenance living with modern features and plenty of convenience. Enjoy the added benefit of solar panels to help reduce electricity costs, while ceiling fans in all bedrooms provide extra comfort during the warmer months.

Property Features Include:

- 3 bedrooms
- 2 bathrooms
- Solar panels
- Split-system air conditioning to kitchen/dining area
- Modern kitchen
- Gas cooktop

PRICE
$790 per week

ADDRESS
16A Romney Street, Beckenham, WA 6107

AGENTS
Stephanie Musca - 0894531888
inspections@stirlingclark.com.au
Professionals Stirling Clark
Shop 31M, Hawaiian's Forrestfield, 20 Strelitzia Ave, Forrestfield WA 6058
0894531888
www.stirlingclark.com.au/1437281

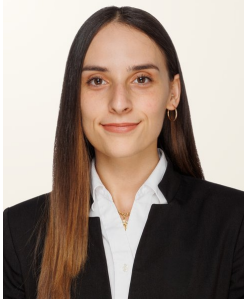

Professionals

Every precaution has been taken to establish accuracy of the information but does not constitute any representation by the vendor or real estate agent. You should make your own enquiries as to its accuracy.